

191 Elizabeth Street Croydon NSW

3  1  1 

This charming renovated 3 bedroom terrace includes security grills on all doors and windows, as new carpet, roller blinds & light fittings.

View : <https://www.planetproperties.com.au/lease/nsw/inner-west/croydon/residential/terrace/4758714>

Features:

- * 3 large bedrooms (2 with built in robes)
- * Study/nursery
- * Spacious living/dining room
- * As New kitchen
- * Upstairs bathroom
- * Internal laundry with 2nd toilet
- * Outdoor undercover entertaining area with courtyard
- * Carport with rear lane access

Located close to the Croydon Village, Croydon train station (550m), Ashfield train station (850m), private and public schools, Ashfield Mall & brand new Ashfield Aquatic Center.



Rita Gibson
02 9747 8888



Claudine Cornall
02 9747 8888

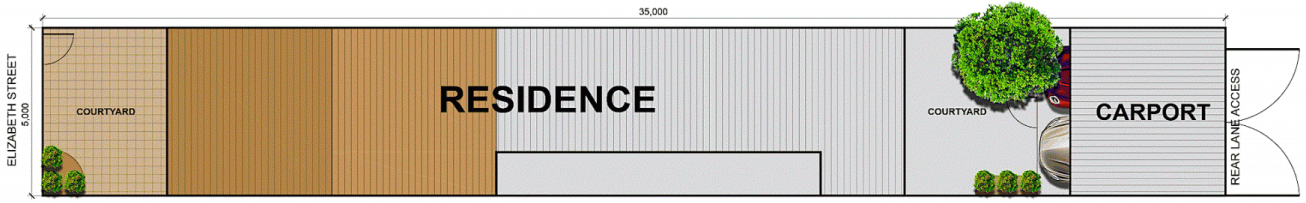

SITE PLAN (not to scale)

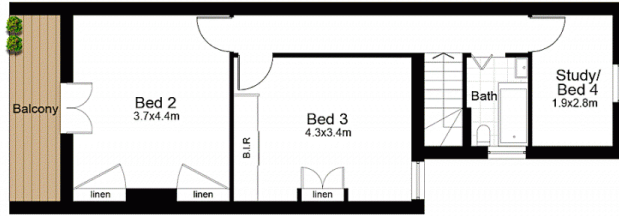

Ground floor	63.00m ²
First floor	47.00m ²
Outdoor	27.00m ²
Carport	28.00m ²
Total area	165.00m²
Lot (aprox.)	226.00m ²

FIRST FLOOR

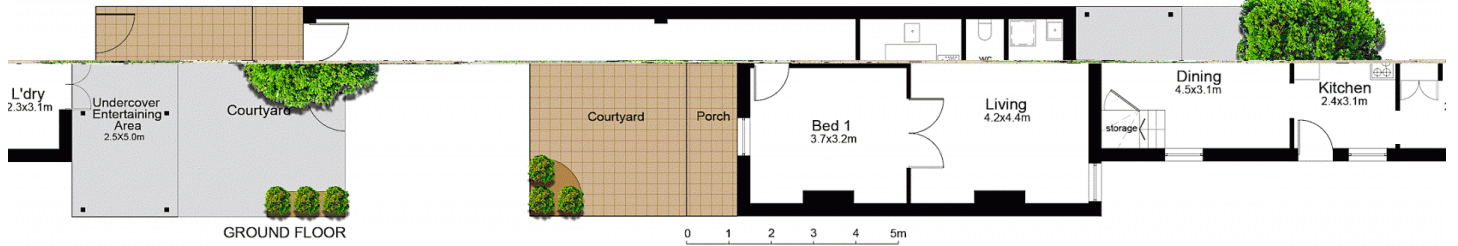

GROUND FLOOR

191 ELIZABETH STREET, CROYDON, NSW 2132

DISCLAIMER: THIS IS FOR ILLUSTRATIVE PURPOSES ONLY. ALL DIMENSIONS ARE APPROXIMATE AND IT DOES NOT CONSTITUTE PART OF ANY LEGAL DOCUMENTS.

FLOORPLAN BY www.sosphotography.com.au

ADDRESS:

191 ELIZABETH STREET